

Slide 1

Delete a Document.

MX-B376W
MX-B476W

Slide 2

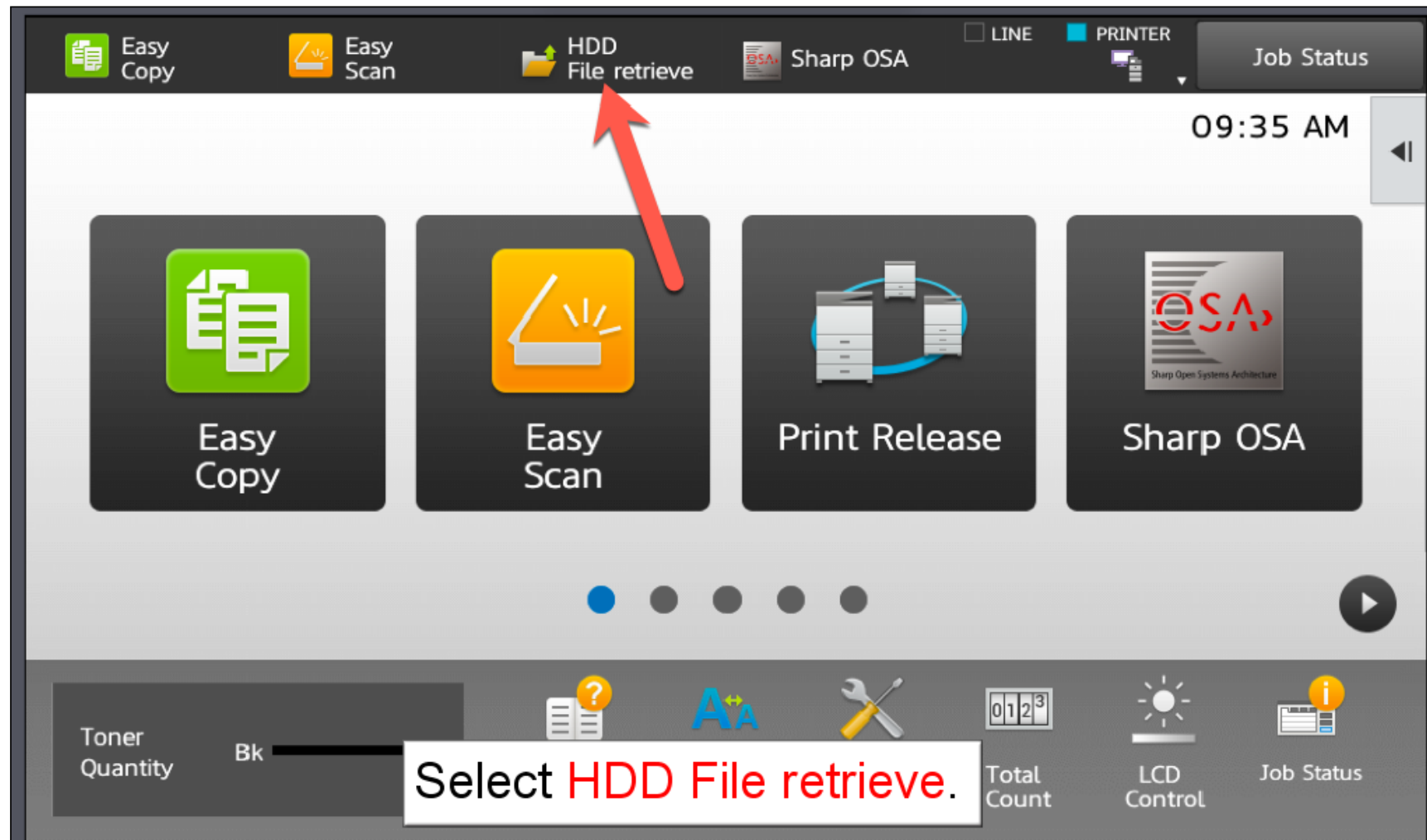

Slide 3

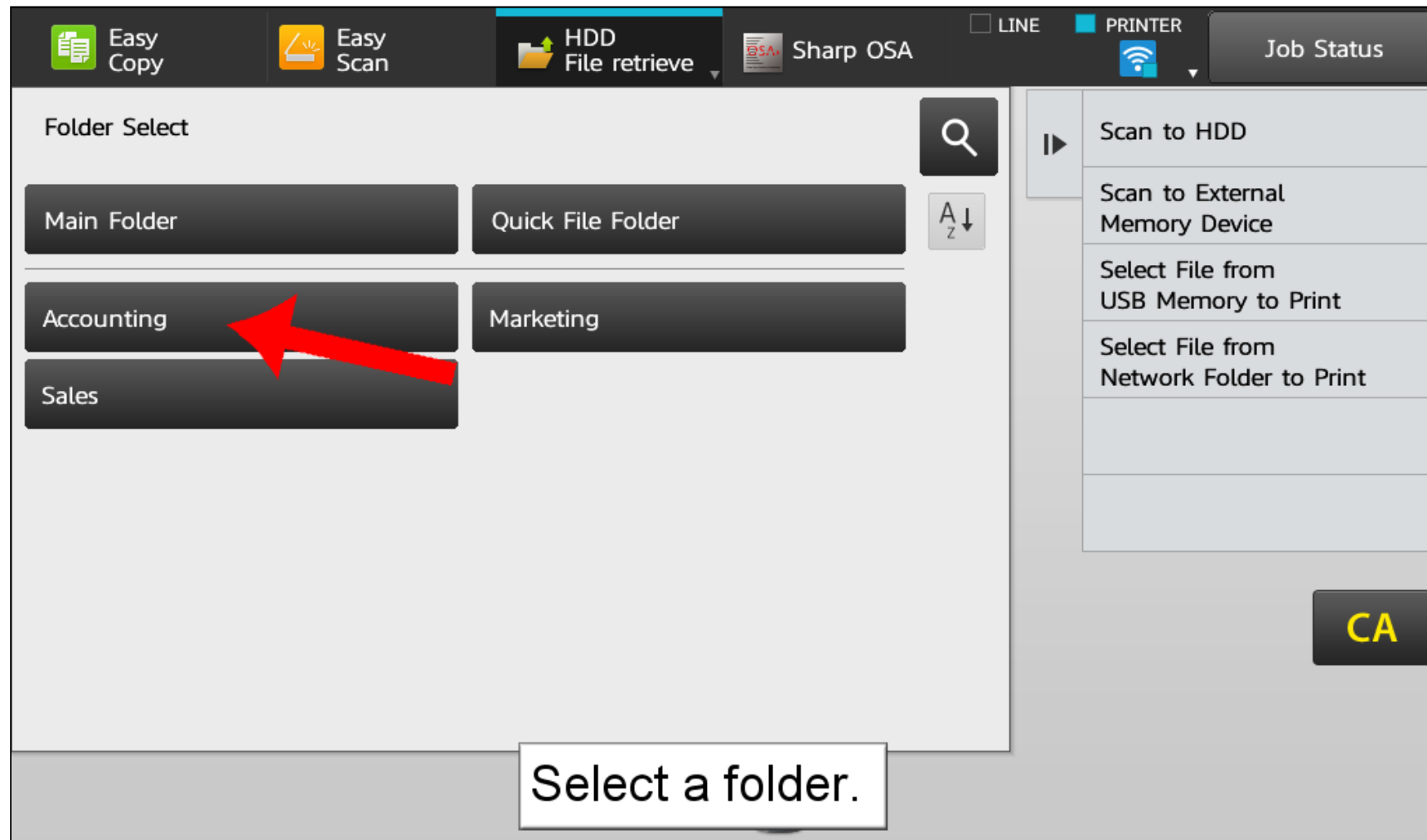

Slide 4

File Name	User Name	Date
✓ HDD_10272015_042018PM	User Unknown	10/27/2015

Slide 5

Easy Copy Easy Scan HDD File retrieve Sharp OSA LINE PRINTER Job Status

Accounting

File Name	User Name	Date
✓ HDD_10272015_042018PM	User Unknown	10/27/2015

Choose Print Settings

Send

Move

Check Image

See Detail Information

☐ Print and Delete the Data

☐ Print B/W CA

Select All Batch Print **Select Delete.** Delete Print Now

Slide 6

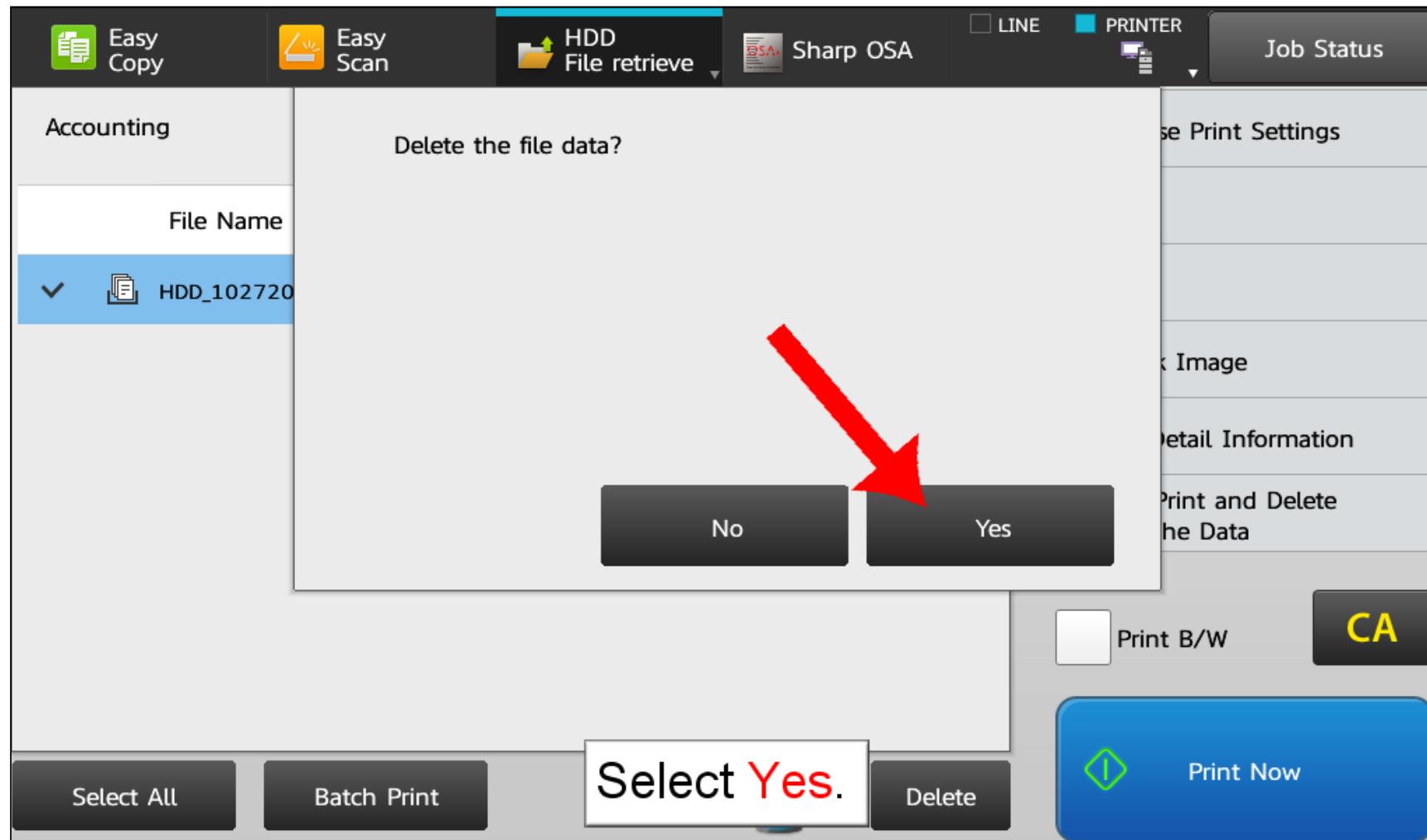

Slide 7

Easy Copy Easy Scan HDD File retrieve Sharp OSA LINE PRINTER Job Status

Accounting

File Name	User Name	Date
-----------	-----------	------

Select File from USB Memory to Print

Select File from Network Folder to Print

CA

The file is deleted.

Print Now

Slide 8

Congratulations, you have Deleted a Document.

MX-B376W
MX-B476W