

Slide 1

The slide features a dark teal background with a semi-transparent image of a business meeting. In the top left corner is the Sharp logo, consisting of a stylized 'm' and 'v' in a square followed by 'TM', and the word 'SHARP' in red below it. The main title 'Delete a Filed Document.' is displayed in white text in the upper right. On the right side is a large, white Sharp MX Series multifunction copier with a color touchscreen interface. In the bottom left, there are two columns of model numbers under the headings 'ESSENTIALS' and 'ADVANCED'.

# Delete a Filed Document.

ESSENTIALS	ADVANCED
MX-2651	MX-3071
MX-3051	MX-3571
MX-3551	MX-4071
MX-4051	

Slide 2

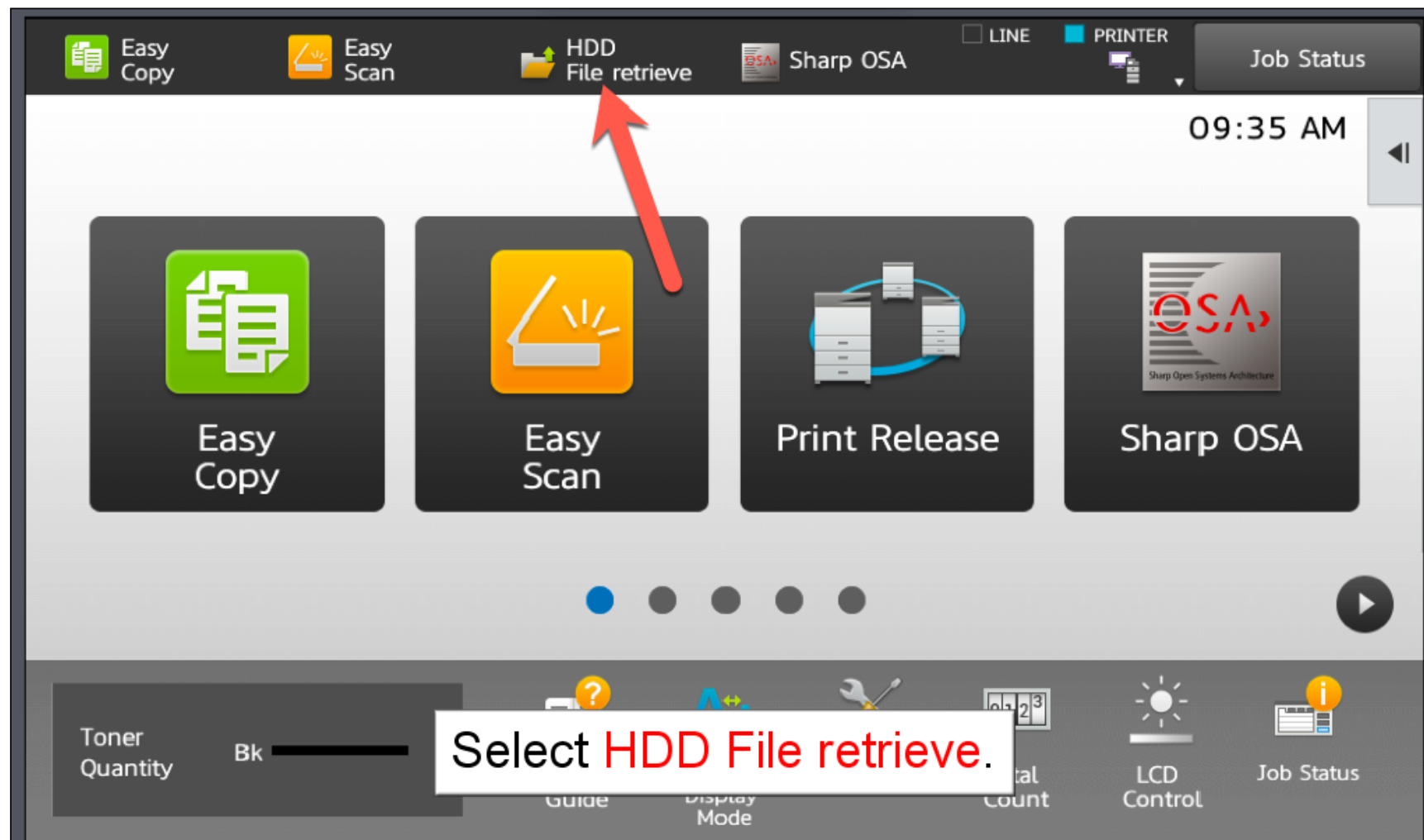

Slide 3

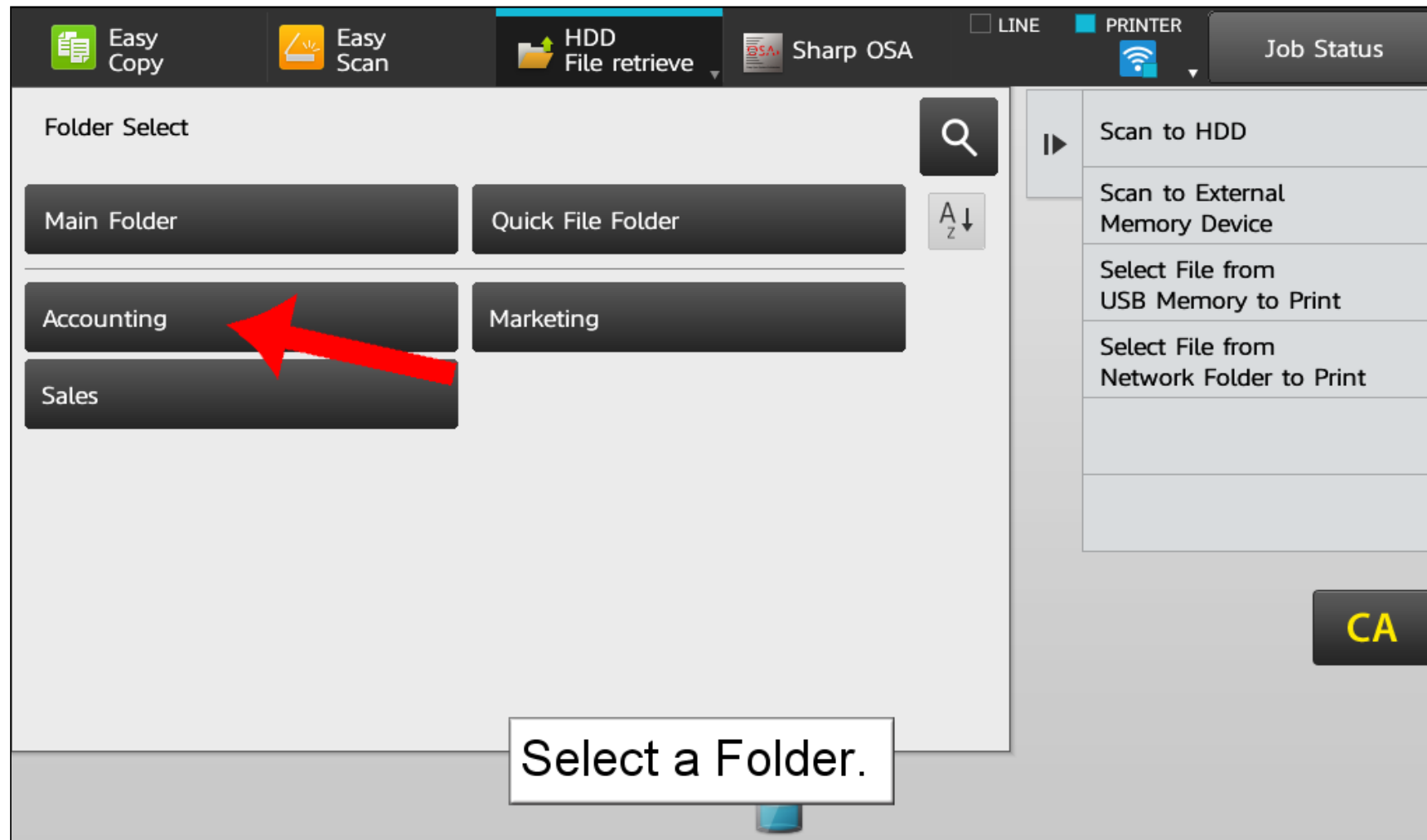

Slide 4

Accounting

File Name	User Name	Date
✓  HDD_10272015_042018PM	User Unknown	10/27/2015

Select a File Name.

Select All Batch Print Delete

Print B/W CA

Print Now

Slide 5

Accounting

File Name	User Name	Date
✓ HDD_10272015_042018PM	User Unknown	10/27/2015

Choose Print Settings

Send

Move

Check Image

See Detail Information

☐ Print and Delete the Data

Print B/W

CA

Select All

Batch Print

Delete

Print Now

Select Delete.

Slide 6

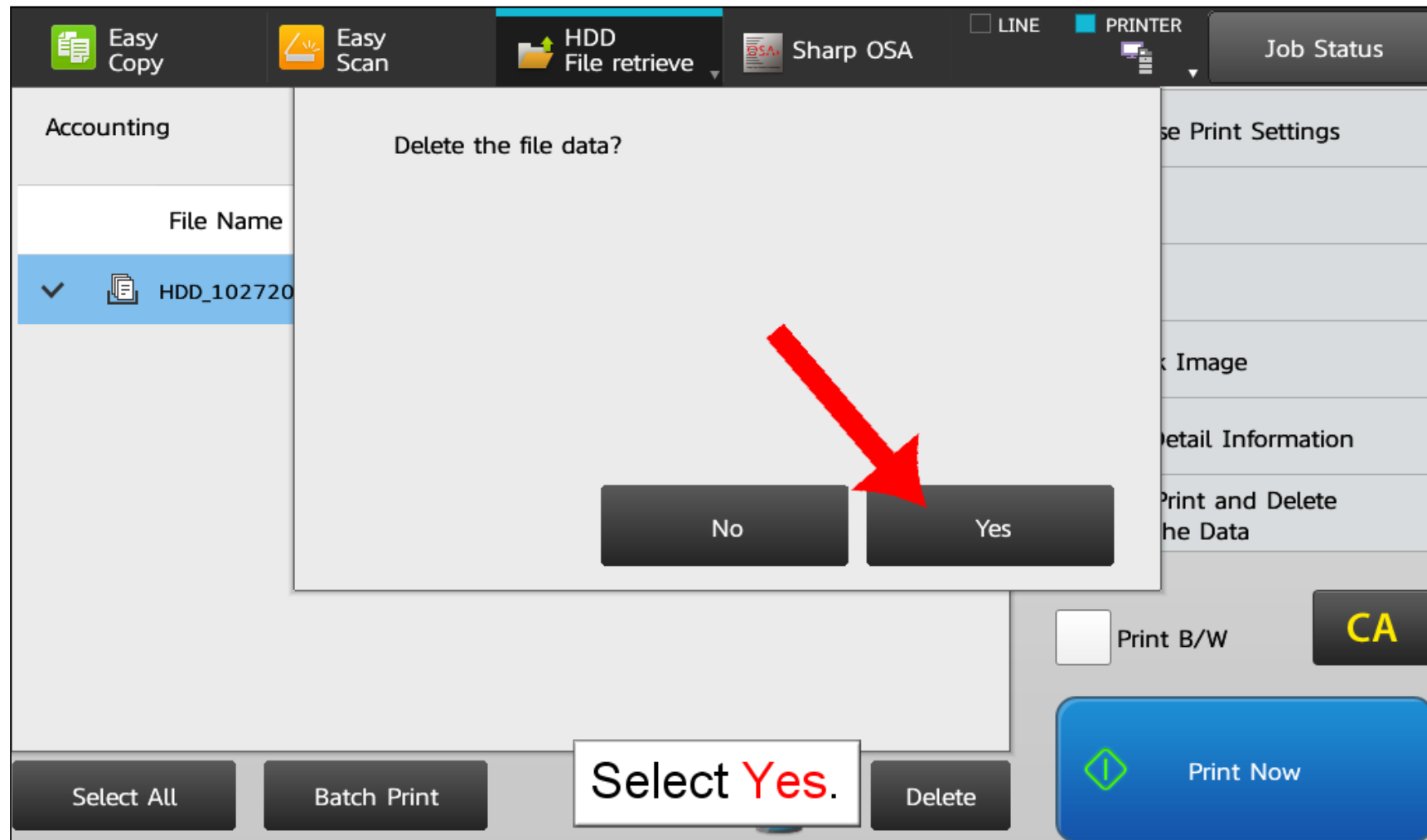

Slide 7

Accounting

File Name	User Name	Date
-----------	-----------	------

Select File from USB Memory to Print

Select File from Network Folder to Print

CA

Print Now

The file has been deleted.

Slide 8

The slide features a dark teal background with a semi-transparent image of a business meeting. In the top left corner is the Sharp logo, consisting of a stylized 'm' and 'v' in a square followed by 'TM' and the word 'SHARP' in red. In the top right, the text 'Congratulations, you have Deleted a Filed Document.' is displayed in white. On the right side, a large, white Sharp MX Series multifunction copier is shown, featuring a color touchscreen interface. At the bottom, two columns of model numbers are listed under the headings 'ESSENTIALS' and 'ADVANCED'.

**ESSENTIALS**

- MX-2651
- MX-3051
- MX-3551
- MX-4051

**ADVANCED**

- MX-3071
- MX-3571
- MX-4071