

Slide 1

Add a New Home Button.

<u>ESSENTIALS</u>	<u>ADVANCED</u>
MX-2651	MX-3071
MX-3051	MX-3571
MX-3551	MX-4071
MX-4051	

Slide 2

Easy Copy Easy Scan HDD File retrieve Sharp OSA PRINTER Job Status

03:00 PM

Easy Copy Easy Scan Print Release Sharp OSA

Select the Side Bar tab.

Toner Quantity Bk C M Y

Operation Guide Enlarge Display Mode Settings Total Count LCD Control Job Status

Slide 3

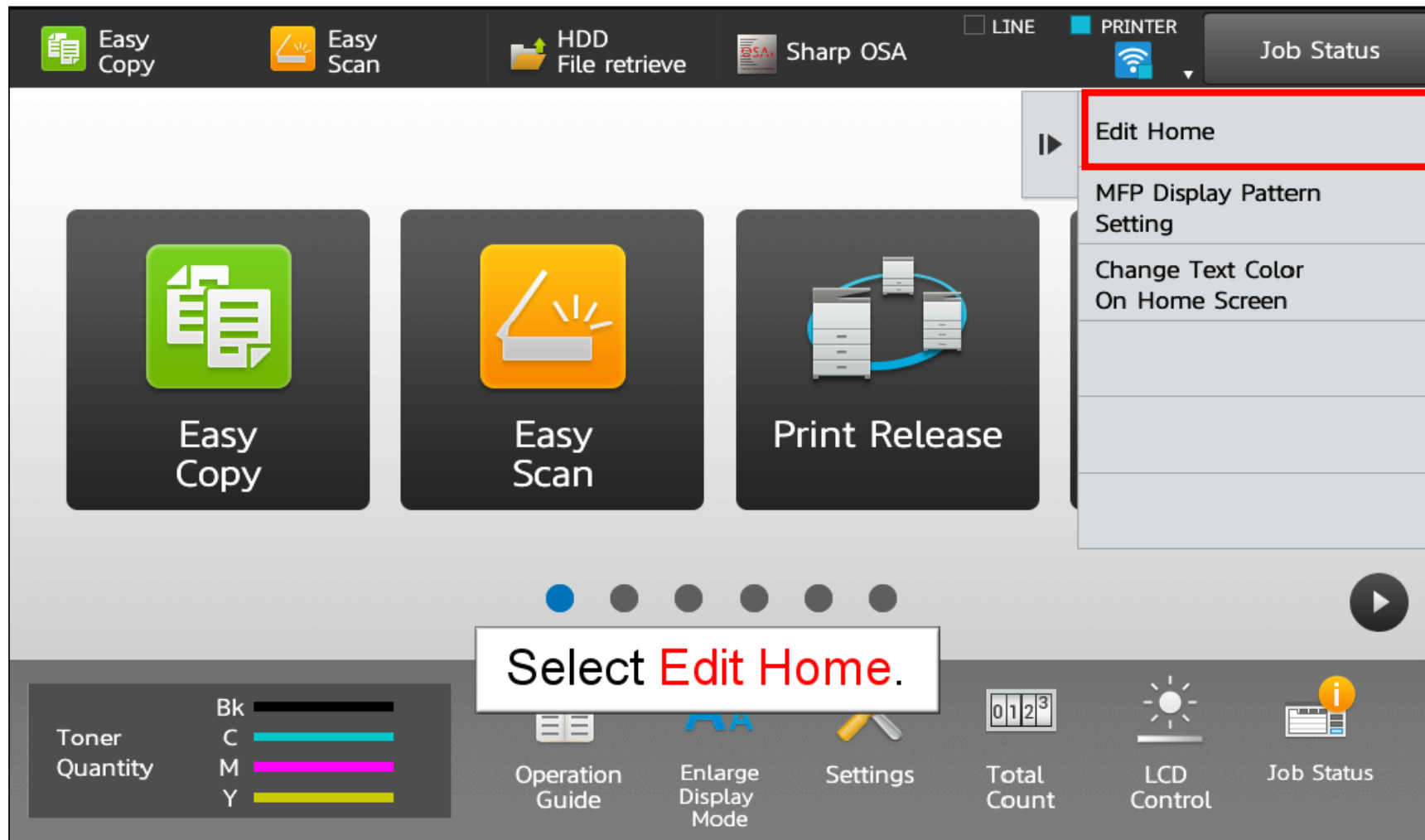

Slide 4

Easy Copy Easy Scan HDD File retrieve Sharp OSA LINE PRINTER Job Status

Administrator Password

Please input Admin Password.
(5 or more and up to 255 characters)

Password

Select the **Password** text box.

CA OK

Slide 5

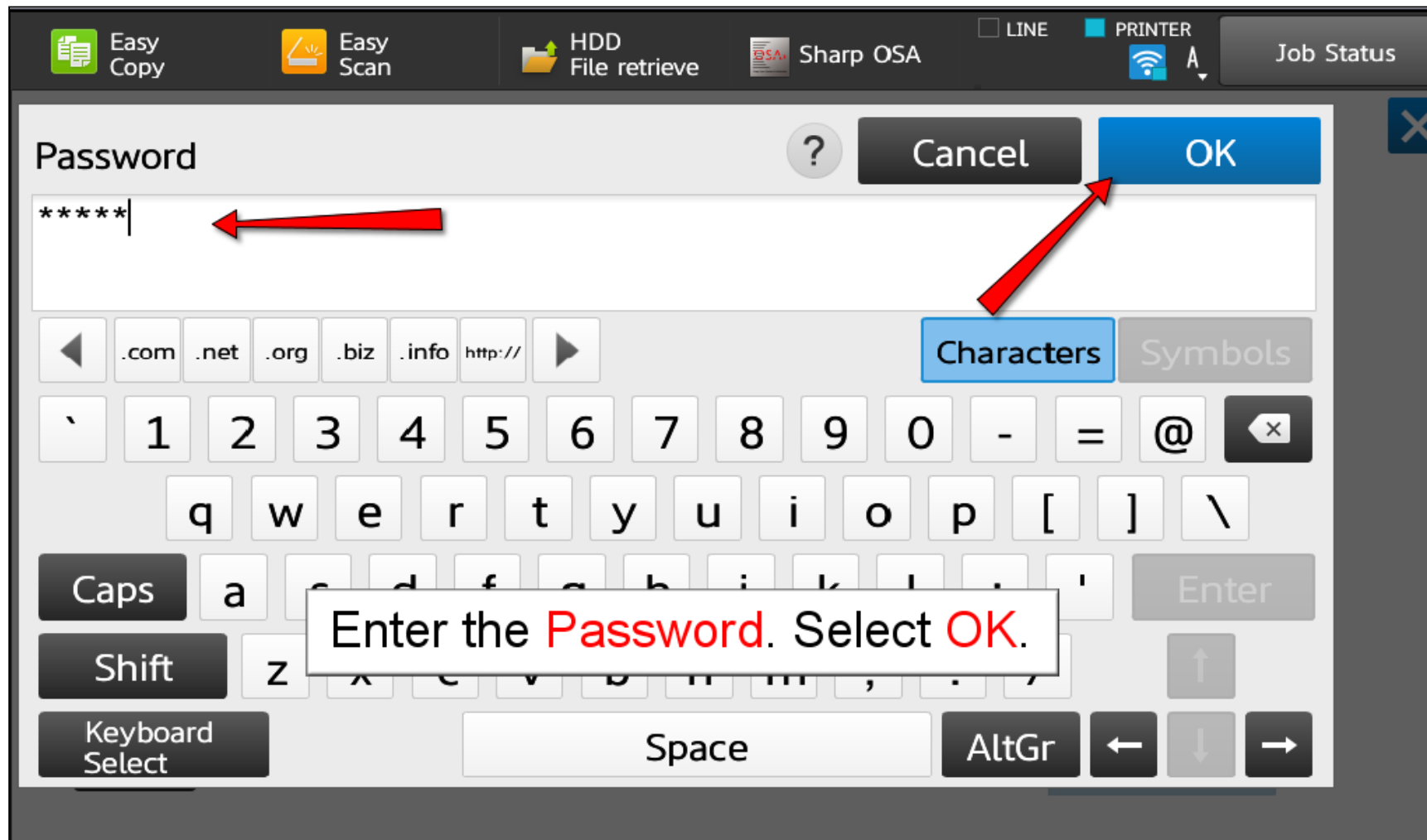

Slide 6

Slide 7

Easy Copy Easy Scan HDD File retrieve Logout Administrator LINE PRINTER Job Status

03:04 PM

Easy Copy Easy Scan HDD File retrieve Sharp OSA

Select the key to add or change.

You can now edit the **Home Page Layout.**

Slide 8

Slide 9

Slide 10

Select Functions to add to Home.	
Copy	Program List (Copy)
E-Mail	Internet Fax
FTP/Desktop	Network Folder
Data Entry	PC Scan
Metadata Setting	Program List (Image Send)
Address Book	Address Control
Global	

Select the **Button** you would like to add.

Slide 11

Slide 12

mv™
SHARP

Congratulations, you have successfully
Added a New Home Button.

<u>ESSENTIALS</u>	<u>ADVANCED</u>
MX-2651	MX-3071
MX-3051	MX-3571
MX-3551	MX-4071
MX-4051	